

# 2023 IMPACT REPORT



**125 YEARS OF HELPING  
OLDER ADULTS THRIVE**



**Chicago Methodist  
Senior Services**



## Dear CMSS Family and Friends,

CMSS began this year looking forward to the kickoff of our 125<sup>th</sup> Anniversary. As a non-profit organization, reaching this milestone is a testament to the importance of our work and to the dedication of our remarkable team members, supporters, partners, and friends. I am humbled by the generosity and hard work that so many people have brought to CMSS over our long history. Thank you for being a part of our story.

To provide the best care and services for older adults, CMSS is dedicated to listening to our community and anticipating future needs. In 125 years, the field of aging services has changed significantly, and we have continued to evolve to address needs. Today, people are living longer due to medical advances and changes in our daily lives. Our values and preferences around aging have also shifted, and now, more than ever, older adults are interested in aging in place, remaining in their homes and communities. CMSS has been growing and expanding how we support older adults who choose to age this way while continuing to provide seniors living with memory loss a safe and caring home.

Our 2023 Impact Report provides CMSS the opportunity to share our accomplishments and demonstrate all we do across our continuum of care. Please enjoy discovering more about our programs, hearing directly from those we serve, and learning why this work is so essential. As we celebrate our 125<sup>th</sup> Anniversary, I'm also proud to share with you some of our archival material and the rich history of this organization.

Our work would not be possible without your support. As CMSS looks to remain on the cutting edge, anticipating needs and responding to gaps in services, we are committed to staying responsive, listening to and caring for our community. We are grateful to have your support.

To the next 125 years,



Bill

Bill Lowe  
President & CEO  
CMSS

2,  
old  
a  
famil

### Board of Directors



Richard L. Baird\*  
Thomas D. Burkle\*  
Julia B. Buthman\*  
Noel A. DeBacker, M.D.\*  
Leslie R. Desmond\*  
John Disterhoft  
Jesse Dudley

Michael J. Dudley  
Mary Kakenmaster  
Leslie Knight  
Bill Lowe, *Ex Officio*  
H.G. (Jock) MacMorran\*  
Rahul Sharma, M.D.  
Kathleen E. Stanton\*

Martha A. Strong, *Vice Chair*  
Kathleen C. West, *Board Chair*  
Evan Witkowski, *Treasurer*  
Samuel Witwer, Jr.\*  
Max Yuan

\*Life Member

50  
assis  
hous



# 2023 BY THE NUMBERS

## FINANCIAL SUMMARY

Fiscal year ending December 31, 2022  
(all figures in thousands)

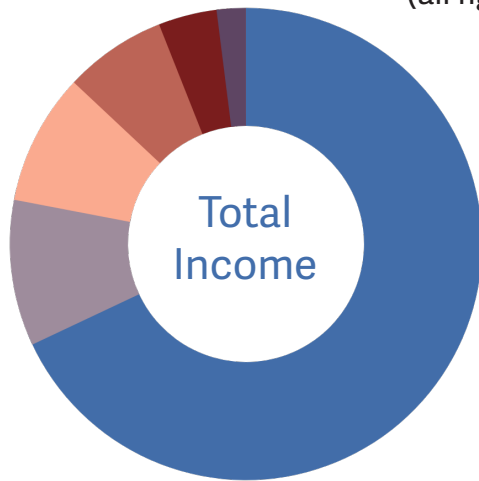

- Skilled Nursing & Memory Care **\$12,233**
- Community Services **\$1,867**
- Contributions **\$1,647**
- Other Nonoperating Income **\$1,202**
- Independent Housing **\$806**
- Investment Income **\$277**

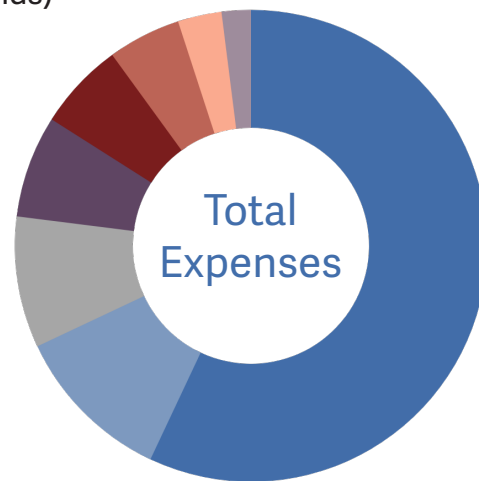

- Salaries & Benefits **\$11,712**
- Purchased Services **\$2,257**
- Free & Uncompensated Care **\$1,931**
- Supplies **\$1,337**
- Occupancy **\$1,132**
- Depreciation/Amortization **\$1,081**
- General Admin **\$688**
- Interest **\$365**

**2,200**

older adults  
and their  
families served

**95%**

of participants,  
clients, residents,  
and their families  
recommend CMSS

**\$1.9M**

in free and  
uncompensated  
care

**4,600+**

meals provided  
to older adults  
in the Western  
Suburbs

**500**

instances of uncompensated  
assistance provided to affordable  
housing residents, including:

Transportation to medical appointments,  
escort for shopping and prescription  
pickup, and food assistance.

**3,350+**

hours from

**223**

volunteers





# Programs and Services

## WEST SUBURBAN

West Suburban is an inclusive, engaging, and supportive community center offering weekday programming and meals, and connecting older adults with needed guidance and resources.



“I have been coming to West Suburban for ten years. The exercise classes help me stay healthy. I’ve learned a lot through the educational presentations, like how to access my social security benefits, avoid phone scams, and improve my memory. But the best thing for me is seeing my friends here. I live alone, so it’s important for me to socialize and be a part of this community.”

-Edna S., West Suburban Participant



## LGBT+ PROGRAMMING

CMSS provides equitable and inclusive programming, including an LGBT+ group meeting weekly at West Suburban, storytelling events highlighting LGBT+ older adult voices, and other engaging activities.

“What I like most about the LGBT+ program is having a community that gets together regularly and checks in with one another. For all of us, it’s nice to get out of the house and get together and it’s especially nice to have this nearby and in the suburbs. Everyone at West Suburban has been so welcoming and we have a lot of fun together.”

-Katie T., LGBT+ Program Participant

**In 2023, CMSS staff completed training in LGBT+ cultural competency and achieved SAGECare Platinum Certification for the fourth year.**

## RESIDENTIAL MEMORY CARE

CMSS' specialized residential memory care is focused on helping residents thrive. Highly-trained and caring staff address medical, social, emotional, and spiritual needs to ensure a good quality of life.

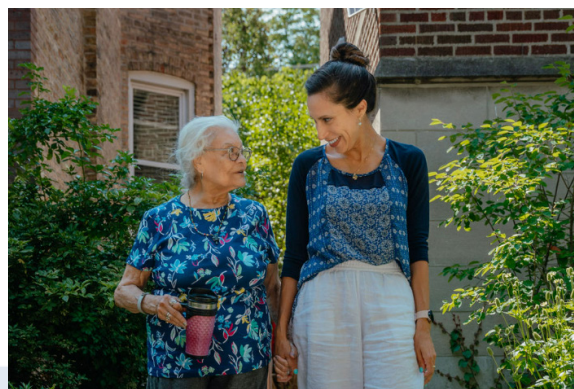

"I am very impressed with the care my mother receives at Hartwell Place. The Hartwell Place team creates a home-like, caring, and supportive environment for residents, with engaging activities and programs. I am pleased with how accessible the staff are and grateful for their responsiveness and quick communication. I know my mother is in good and capable hands at Hartwell Place."

-Bronwyn M., Hartwell Place Family Member

"The Wesley Place team provided excellent care to my mother. And I felt cared for, too, as a family member. The staff were great communicators, and they were always transparent with me. Although my mother has passed, I continue volunteering at Wesley Place. There's a real community of care here."

-Vera O., Wesley Place Family Member

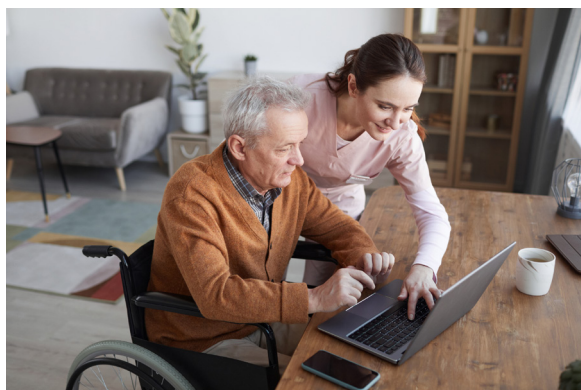

## SASI HOME CARE

SASI provides personalized, non-medical assistance to older adults. Care Partners offer support with personal care, grocery shopping, errands, day-to-day tasks, housekeeping, and more.

"The SASI team worked hard to understand my family's needs and match us with the right Care Partner. Our SASI Care Partner provides excellent care to my husband, assisting him with daily tasks, from exercising to using the computer and running errands, and she is a great communicator. She is responsible, gentle, kind, and she listens well. We are grateful for her help."

-Giulia G., SASI Home Care Client

**In their periodic review, the Illinois Department of Public Health found no deficiencies and complete compliance across all SASI operations, including training and quality assurance.**



# Programs and Services

## SENIOR CONNECTIONS

Senior Connections matches trained volunteers with older adults to create mutually beneficial intergenerational friendships that reduce social isolation.



“I have no family except for my son, who lives in Texas, and we don’t get to see each other often. I didn’t have anyone nearby after losing my husband. The Senior Connections program has been so important to me. It’s so nice to know someone will be checking in. My volunteer has the best sense of humor; we talk about everything and laugh a lot. I can’t say enough how great this program has been.”

-Peggy S., Senior Connections Older Adult Participant



## AFFORDABLE SENIOR HOUSING

Located in beautiful Andersonville, Glenwood and Winwood are affordable apartments for low-income older adults. The apartments are staffed during the week by CMSS employees who support residents.

“During the application process, I was overwhelmed and in shock from losing my first husband. The staff were comforting and made me feel welcome. I’m so happy to live in Andersonville, a great neighborhood with many amenities and my kids live nearby. I like my apartment and enjoy having independence and my own space. The staff continue to be kind and helpful.”

-Patricia A., Winwood Resident

**In 2023, all four CMSS residential communities participated in the Long-Term Care Equality Index (LEI) survey. The LEI recognized Glenwood and Winwood for LGBT+ inclusive policies and named Hartwell Place and Wesley Place High Performers.**

\*Compared



# AGING TODAY

Today, older adults are facing enormous challenges related to financial security, housing, loneliness, and accessing the care they need. This snapshot of aging in 2023 shows why CMSS' mission is so essential.

In the US,  
**10,000**  
people turn  
65 every day.

LGBT+ older adults  
are nearly  
**3 times**  
as likely to live in  
poverty as heterosexual  
older adults.

**1 in 10**  
people age 65+ live  
below the poverty level.  
**2.6M**  
more are considered  
"near-poor."

**1 in 4**  
Americans age 65+  
are considered  
**socially  
isolated.**



**5.5M**  
seniors age 60+  
face hunger.  
**That's 1 in 14.**

**9 out of 10**  
LGBT+ older adults  
have no children to  
help care for them.\*

\*Compared to 2 out of 10 heterosexual older adults.

In Chicago,  
**60%**  
of older adult  
households that rent  
pay more than 30% of  
their income toward rent.

**6M+**  
Americans are living  
with Alzheimer's. By  
2050, this number is  
projected to rise to  
**13M.**



# Our Story of 125 Years



In 1898, Alice Hartwell (left) founded the Methodist Episcopal Old People's Home, which later became CMSS. Alice noticed a need for support among some of the older members of her congregation.

At that time, no systems were in place to care for older adults – Social Security and Medicaid did not exist and older individuals had to depend on their families for housing and care. However, many older adults did not have children or a spouse to care for them. The lack of support for older adults led many religious, professional, and social groups to create “old-age assistance”

programs. At the time, it

was common for religious communities to take part in providing homes and care for older members of their faith. Alice Hartwell founded CMSS as part of this response to the gap in care and housing options for seniors.

Today, CMSS works across Chicagoland to support older adults. This year, we served more than 2,000 older adults and their families with various programs across our continuum of care. Since our founding, CMSS has continued to look to the community we serve to understand their needs and offer programs and services accordingly.



CMSS' original home was located in Evanston, Illinois. Alice Hartwell purchased this six-bedroom house (above), where eight women (left) became the first residents. Alice was focused not only on providing shelter but also care to these women. Quickly, the need of older adults outgrew this home, and Alice purchased a larger building in the Andersonville neighborhood in Chicago.







To learn more about our history and view archival materials, visit [cmsschicago.org/archives](https://cmsschicago.org/archives).





# Thank You to Our Donors!

## CHAMPION

(\$50,000-\$99,999)

Westlake Health Foundation

## SUSTAINER

(\$10,000-\$24,999)

Carl R. Hendrickson Family Foundation, Bank of America, N.A., Trustee  
Casselle Fund  
Josie & John\* Disterhoft  
Libertyville Bank & Trust, A Wintrust Community Bank  
National Council on Aging, Inc. (NCOA)  
Roetzel & Andress  
Thornton Perpetual Trust, United Methodist Foundation/NIC  
Walter & Caroline Sueske Charitable Trust

## BENEFACTOR

(\$5,000-\$9,999)

APRehab, PLLC  
Charlotte Burke Trust U/W Graber Family Foundation  
Edward & Kristine Kazemak  
Leslie\* & Fred Knight  
MarshMcLennan Agency  
Norma Marquardt Trust  
Octavus N. Hutchinson Charitable Trust  
Wintersteen Patel Law Group

## LEADER

(\$2,500-\$4,999)

AgeOptions  
Anonymous  
Michael & Megan Atieh  
Care Advocate Inc.  
Joan Claffey & John J. Ruggeri  
The Cose Family  
Great Lakes Advisors, LLC  
Irving Heartt Trust, United Methodist Foundation/NIC

Bill\* & Diane Lowe  
Margaret & Peter Morris  
O'Hagan Meyer  
Strong Design Consultants  
Karen Valient  
Kathleen C. West\*  
Ziegler

## INNOVATOR

(\$1,000-\$2,499)

Ann Allie, MD  
Arellano's Construction & Development  
Berry UMC  
Bethany Methodist Corporation  
Byline Bank  
Carlsen Elevator Services, Inc.  
Christina I. Collins  
Noel A. DeBacker, MD\*\*  
Rev. Martin Deppe  
Leslie Desmond\*\*  
Michael Dudley\*  
Edwards, Spray & Trask Permanent Funds  
Arthur Elstein  
Lincoln Park Heart Center - Dr. Sanjay Gill  
David Gore  
Jeanne Heid-Grubman  
Ronna Hoffberg & Dana Mikstay  
Insurance Program Managers Group  
Mary\* & Mark Kakenmaster  
Rhoda & Michael Kamin  
Meena Kudalkar  
Marcum LLP  
Constance & David Morris  
Tricia Mullin  
Bruce Myers  
Claire Pensyl  
R. Carrozza Plumbing Co., Inc.  
Robert Tucker, Sr.  
Unity Hospice  
White Crane Wellness Center  
Evan Witkowski\*

## PATRON

(\$500-\$999)

Accelerated Care Plus, Leasing, Inc. (A Hanger Company)  
Advanced Fire & Security Systems  
Dana Andrewson  
ARCH Consultants  
Paula A. Basta  
Diana Bautista & Orlando Rios  
Pat & Ed Blumen, MD  
BMO Trust & Custody Services  
Sarah Brunner  
Stanislaw & Maria Bryjak  
Andrew Clott & Emily Gooding  
Corient  
Andrew Deppe & Stephen Weiser  
Glynis & Dan Doyle  
Charles & Jane Drueck  
Elizabeth Epstein  
Katie Fasullo & Sav Felix  
Arthur J. Gallagher & Co.  
Javier Garibay  
Stephen Green  
Donna Hartl  
Philip Hodgkinson  
Deborah Hunter  
Marc & Rozlyn Kallish  
Poornima Krodel  
Paul Kuehnert & Judith Graber  
Chad Kunze  
Greg & Stephanie Lowe  
Henry\*\* & Robin MacMorran  
Metz Hoffberg Joint Venture  
Justin & Melissa Muro  
North Side Federal Savings  
John & Myrna Petlicki  
Rose Policarpio & Paul Spence  
Premier Podiatry Services  
Eleanor & Bill Revelle  
Michael Scotti  
Debra Sheridan  
Daniel Stiles  
Stuart M. Sheldon of Stone Pogrund & Korey LLC  
Stotis-Baird Chartered  
Symbria  
Eden Tekle

United Methodist Healthcare Recruitment  
Wespath Institutional Investments

## ADVOCATE

(\$100-\$499)

AdvaCare Systems, Inc.  
Alpha Baking Company  
AmazonSmile  
Anderson Pest Solutions  
Anonymous (6)  
Sarah Asher  
Adrian Avila  
Richard Baird\*\*  
Barrera Landscaping  
Maricel Bondoc  
Alicja Bonk  
Victoria Anne Brander  
Maggie Brett & Mark Valentine  
David Brunner  
Tom\*\* & Pam Burkle  
Bette Jane Camit  
Caremerge  
CARES Online Dementia Care Training  
Centers for Cognitive Wellness  
Chicago Glass Company  
Chicago Health Medical Group  
Chicago Records Management  
Tom & Felicia Clark  
Peggy Clune  
Tony Conrad  
Robert Cordes & Carey Lyman-Cordes  
Cynthia Chow & Associates, LLC  
Laura Davidson  
Cathy Deppe  
Diane & Nick DiMaso  
Maggie Dodd  
Rosemary Dolan-Lesh  
Donna Drinan & Tom Underwood  
Jason Echols  
Emerald Restaurant Service  
Patty & Craig Engebretson  
Eric & Christian Eugenio-Vironet

Emily Evans  
Jay Evans  
Smith-Evans  
Eversound  
Darcy L. J  
Rona Fan  
Robert &  
Alan & Co  
Forest Se  
David W.  
Lynda & V  
Michael F  
Gloria D.  
genesisON  
Ken & Gi  
Mary & S  
John Gou  
Rev. Joe C  
Victoria C  
Mark & D  
Anastasia  
HealthCar  
Carole He  
Brent Hol  
Kathryn I  
Sandra Je  
Mark Joly  
Charles J  
Tamara J  
Ed Kaken  
Michael K  
Donna &  
Jennifer &  
Sarah Kol  
Camille K  
Patti Kuz  
Arthur &  
Richard &  
Ian Lowe  
Matt Low  
Melanie L  
Robert &  
Rachel Lu  
Martha L  
Gordon &  
Ellen Mal  
Maloney A

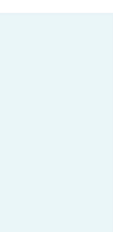

thcare	Emily Evans Jay Evans & Brenan Smith-Evans Eversound by Uniguest Darcy L. Evon Rona Fangonil Robert & Karen Fasullo Alan & Corlys Fine Forest Security, Inc. David W. Foster Lynda & William Frillman Michael Fultz Gloria D. Gates genesisONE Ken & Ginny Girten Mary & Steve Goering John Gould Rev. Joe Green Victoria Grigelaitis	The Martin Family Patricia McGrath Carmen McKinstry Thomas & Ann McMahon Annette Mileski Michael Miller Judith Mintz Karen Mlynarczyk Mary Margaret Morris Alma Moya & Frank James Marta Moya-Leang Stephen & Barbara Muff Nancy Napp Rob Nemecek Michael Nguyen NIC United Methodist Church Angie Nijhawan No 1 Fire Extinguisher Service Norman Wait Harris Memorial Fund Northern Weathermakers Froilan Nunez On-Line Communications, Inc. Parasol Alliance Chris & Doris Perry Cherilyn Reid Rev. Steven Reid David Reid David Rivera Matthew & Ruth Rodriguez Diane Sakai-Furuta Abigail Schaffer Patrick Scharf James Schipp Angela Schnepf Jeff Schroeder Linda Schub Maribeth Schwabe Patrick Shanley Diane Slezak Kathleen Stanton-Cromwell** Sherry & John Stilin Monena & Ralph Stone Michael Svete Marveluz Terrado Linda Thomas Scott & Amy Underhill	United Methodist Women at Euclid Avenue United Methodist Church United Methodist Women, Hinsdale United Methodist Church Casey Valentine Elyse & Tom Vasak Jennifer Vernoski Debra Vershelde Janel Wenger Charlie Wintersteen Women United in Faith, Park Ridge Ellen Woodward  <a href="#">FRIEND (\$20-\$99)</a> Margaret Anderson Rose Anichini Anonymous (2) Ernestine Ash Thomas Bailey & Katie Thomas Olatunde Balogun Bradley Brunner Hannah Brunner Kathleen Burke Jim Carpenter Brian Chojnowski Design, Inc Christopher Clune Dr. Anne M. Coffman Ann E. Cooke Rose Cross Lorilene Cuevas Law Office of Kate Curler LLC Denise & Jeremy De Silva Kathryn Deka Lawrence & Marlene Eisen Janet Elkins Jennifer Epstein Mary Gammino Chuck Glass Lucy Gonzales Jill Graham Brunella Greco-Lenzey Clay & Bernice Hamilton Peter & Julie Joly Mary Joly Stein	Elizabeth Jones Robert Jones Deborah Jones-Miller & Charles Miller Shaddy Khalafallah Nancy Kullman Britta Larson Ana Lebron Orlando Manuel Kathleen McLaughlin Dennis Michaels Mike Mlynarczyk Betty Morton Melissa Nedwin Jan Novak Dan O'Callaghan Christiana Oladini-James William O'Leary III Vera Onate Christine Osterman Laura Pels Mark Pepp Cyd Porter Luke Roeschley Rose Romito Edna Smith Melvin Soderstrom Virginia Tate Tenika Walker Nicki Willi Darryl & Molly Williams  <a href="#">IN-KIND DONORS</a> Abt Electronics Dana Andrewson Roman and Diana Arellano DeSoto House Eagle Waters Resort & Supper Club Fried Green Tomatoes Galena Trolley Tours Grand Beach Golf Course Hawks Nest Outfitters Jolie Fleur, Ltd. Leslie* & Fred Knight Mike Miller Tone Stockenstrom Photography
e. y ns	Mark & Donna Gudanic Anastasia Harper HealthCare Interactive Carole Henry Brent Holman-Gomez Kathryn Huth Sandra Jean Mark Joly Charles Jones/NFW Chicago Tamara Jurgenson Ed Kakenmaster Michael Kelly Donna & Charles Kitchen Jennifer & Kevin Kolb Sarah Koloms Camille Kozlowski Patti Kuzniar Arthur & Kam Lew Family Richard & Barbara Longworth Ian Lowe Matt Lowe & Deborah Collum Melanie Lowe & Josh Cahill Robert & Nancy Lowe Rachel Lugge Martha Lundgren Gordon & Laura MacMorran Ellen Malecha Maloney Appraisal Company			
Valentine				
tia Care				
Wellness				
y al Group gement				
y Lyman-				
iates, LLC				
ervice tson nio-Vironet				

\*CMSS Board Member  
\*\*CMSS Life Member

Donation period October 1, 2022 - September 30, 2023





**Chicago Methodist  
Senior Services**

1415 W Foster Ave  
Chicago, IL 60640

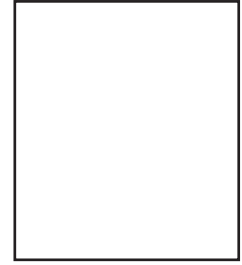

---

## Mission

CMSS is a non-profit organization providing a continuum of care and residences to older adults and their families. We empower each person we serve to live their best life, while embracing the needs of a diverse and evolving community.

## Vision

CMSS will be a leader in building a diverse, equitable, and inclusive organization. We will create a progressive model of care that will lead the next generation of services supporting older adults, while being recognized throughout our continuum of services as demonstrating excellence in memory care.

Visit Our Website

