

# 2023 IMPACT REPORT

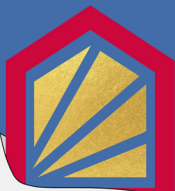

**125 YEARS OF HELPING  
OLDER ADULTS THRIVE**



**125** Years  
of Care

**Chicago Methodist  
Senior Services**

## Dear CMSS Family and Friends,

CMSS began this year looking forward to the kickoff of our 125<sup>th</sup> Anniversary. As a non-profit organization, reaching this milestone is a testament to the importance of our work and to the dedication of our remarkable team members, supporters, partners, and friends. I am humbled by the generosity and hard work that so many people have brought to CMSS over our long history. Thank you for being a part of our story.

To provide the best care and services for older adults, CMSS is dedicated to listening to our community and anticipating future needs. In 125 years, the field of aging services has changed significantly, and we have continued to evolve to address needs. Today, people are living longer due to medical advances and changes in our daily lives. Our values and preferences around aging have also shifted, and now, more than ever, older adults are interested in aging in place, remaining in their homes and communities. CMSS has been growing and expanding how we support older adults who choose to age this way while continuing to provide seniors living with memory loss a safe and caring home.

Our 2023 Impact Report provides CMSS the opportunity to share our accomplishments and demonstrate all we do across our continuum of care. Please enjoy discovering more about our programs, hearing directly from those we serve, and learning why this work is so essential. As we celebrate our 125<sup>th</sup> Anniversary, I'm also proud to share with you some of our archival material and the rich history of this organization.

Our work would not be possible without your support. As CMSS looks to remain on the cutting edge, anticipating needs and responding to gaps in services, we are committed to staying responsive, listening to and caring for our community. We are grateful to have your support.

To the next 125 years,



*Bill*

Bill Lowe  
President & CEO  
CMSS

### Board of Directors

Richard L. Baird\*  
Thomas D. Burkle\*  
Julia B. Buthman\*  
Noel A. DeBacker, M.D.\*  
Leslie R. Desmond\*  
John Disterhoft  
Jesse Dudley

Michael J. Dudley  
Mary Kakenmaster  
Leslie Knight  
Bill Lowe, *Ex Officio*  
H.G. (Jock) MacMorran\*  
Rahul Sharma, M.D.  
Kathleen E. Stanton\*

Martha A. Strong, *Vice Chair*  
Kathleen C. West, *Board Chair*  
Evan Witkowski, *Treasurer*  
Samuel Witwer, Jr.\*  
Max Yuan

\*Life Member





# 2023 BY THE NUMBERS

## FINANCIAL SUMMARY

Fiscal year ending December 31, 2022  
(all figures in thousands)

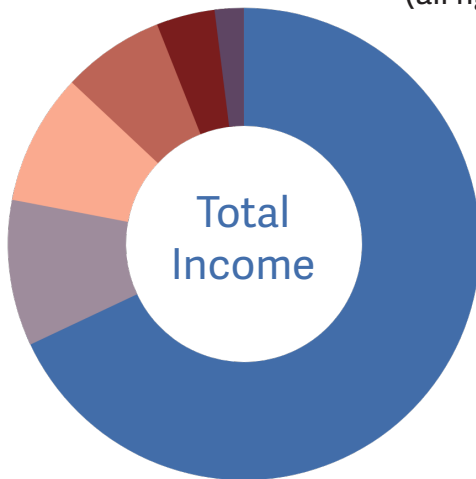

- Skilled Nursing & Memory Care **\$12,233**
- Community Services **\$1,867**
- Contributions **\$1,647**
- Other Nonoperating Income **\$1,202**
- Independent Housing **\$806**
- Investment Income **\$277**

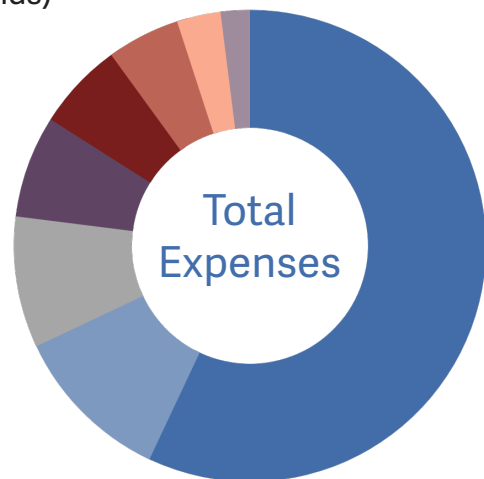

- Salaries & Benefits **\$11,712**
- Purchased Services **\$2,257**
- Free & Uncompensated Care **\$1,931**
- Supplies **\$1,337**
- Occupancy **\$1,132**
- Depreciation/Amortization **\$1,081**
- General Admin **\$688**
- Interest **\$365**

**2,200**

older adults  
and their  
families served

**95%**

of participants,  
clients, residents,  
and their families  
recommend CMSS

**\$1.9M**

in free and  
uncompensated  
care

**4,600+**

meals provided  
to older adults  
in the Western  
Suburbs

**500**

instances of uncompensated  
assistance provided to affordable  
housing residents, including:

Transportation to medical appointments,  
escort for shopping and prescription  
pickup, and food assistance.

**3,350+**

hours from

**223**

volunteers





# Programs and Services

## WEST SUBURBAN

West Suburban is an inclusive, engaging, and supportive community center offering weekday programming and meals, and connecting older adults with needed guidance and resources.



“I have been coming to West Suburban for ten years. The exercise classes help me stay healthy. I’ve learned a lot through the educational presentations, like how to access my social security benefits, avoid phone scams, and improve my memory. But the best thing for me is seeing my friends here. I live alone, so it’s important for me to socialize and be a part of this community.”

-Edna S., West Suburban Participant



## LGBT+ PROGRAMMING

CMSS provides equitable and inclusive programming, including an LGBT+ group meeting weekly at West Suburban, storytelling events highlighting LGBT+ older adult voices, and other engaging activities.

“What I like most about the LGBT+ program is having a community that gets together regularly and checks in with one another. For all of us, it’s nice to get out of the house and get together and it’s especially nice to have this nearby and in the suburbs. Everyone at West Suburban has been so welcoming and we have a lot of fun together.”

-Katie T., LGBT+ Program Participant

**In 2023, CMSS staff completed training in LGBT+ cultural competency and achieved SAGECare Platinum Certification for the fourth year.**

## RESIDENTIAL MEMORY CARE

CMSS' specialized residential memory care is focused on helping residents thrive. Highly-trained and caring staff address medical, social, emotional, and spiritual needs to ensure a good quality of life.



“I am very impressed with the care my mother receives at Hartwell Place. The Hartwell Place team creates a home-like, caring, and supportive environment for residents, with engaging activities and programs. I am pleased with how accessible the staff are and grateful for their responsiveness and quick communication. I know my mother is in good and capable hands at Hartwell Place.”

-Bronwyn M., Hartwell Place Family Member

“The Wesley Place team provided excellent care to my mother. And I felt cared for, too, as a family member. The staff were great communicators, and they were always transparent with me. Although my mother has passed, I continue volunteering at Wesley Place. There's a real community of care here.”

-Vera O., Wesley Place Family Member

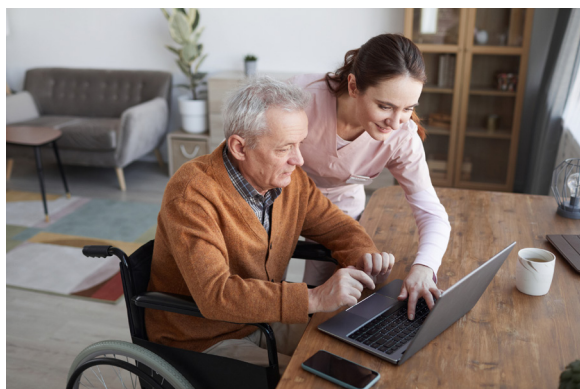

## SASI HOME CARE

SASI provides personalized, non-medical assistance to older adults. Care Partners offer support with personal care, grocery shopping, errands, day-to-day tasks, housekeeping, and more.

“The SASI team worked hard to understand my family's needs and match us with the right Care Partner. Our SASI Care Partner provides excellent care to my husband, assisting him with daily tasks, from exercising to using the computer and running errands, and she is a great communicator. She is responsible, gentle, kind, and she listens well. We are grateful for her help.”

-Giulia G., SASI Home Care Client

**In their periodic review, the Illinois Department of Public Health found no deficiencies and complete compliance across all SASI operations, including training and quality assurance.**



# Programs and Services

## SENIOR CONNECTIONS

Senior Connections matches trained volunteers with older adults to create mutually beneficial intergenerational friendships that reduce social isolation.



“I have no family except for my son, who lives in Texas, and we don’t get to see each other often. I didn’t have anyone nearby after losing my husband. The Senior Connections program has been so important to me. It’s so nice to know someone will be checking in. My volunteer has the best sense of humor; we talk about everything and laugh a lot. I can’t say enough how great this program has been.”

-Peggy S., Senior Connections Older Adult Participant

## AFFORDABLE SENIOR HOUSING

Located in beautiful Andersonville, Glenwood and Winwood are affordable apartments for low-income older adults. The apartments are staffed during the week by CMSS employees who support residents.



“During the application process, I was overwhelmed and in shock from losing my first husband. The staff were comforting and made me feel welcome. I’m so happy to live in Andersonville, a great neighborhood with many amenities and my kids live nearby. I like my apartment and enjoy having independence and my own space. The staff continue to be kind and helpful.”

-Patricia A., Winwood Resident

**In 2023, all four CMSS residential communities participated in the Long-Term Care Equality Index (LEI) survey. The LEI recognized Glenwood and Winwood for LGBT+ inclusive policies and named Hartwell Place and Wesley Place High Performers.**



# AGING TODAY

Today, older adults are facing enormous challenges related to financial security, housing, loneliness, and accessing the care they need. This snapshot of aging in 2023 shows why CMSS' mission is so essential.

In the US,  
**10,000**  
people turn  
65 every day.

LGBT+ older adults  
are nearly  
**3 times**  
as likely to live in  
poverty as heterosexual  
older adults.

**1 in 10**  
people age 65+ live  
below the poverty level.  
**2.6M**  
more are considered  
"near-poor."

**1 in 4**  
Americans age 65+  
are considered  
**socially  
isolated.**



**5.5M**  
seniors age 60+  
face hunger.  
**That's 1 in 14.**

**9 out of 10**  
LGBT+ older adults  
have no children to  
help care for them.\*

\*Compared to 2 out of 10 heterosexual older adults.

In Chicago,  
**60%**  
of older adult  
households that rent  
pay more than 30% of  
their income toward rent.

**6M+**  
Americans are living  
with Alzheimer's. By  
2050, this number is  
projected to rise to  
**13M.**



# Our Story of 125 Years



In 1898, Alice Hartwell (left) founded the Methodist Episcopal Old People's Home, which later became CMSS. Alice noticed a need for support among some of the older members of her congregation.

At that time, no systems were in place to care for older adults – Social Security and Medicaid did not exist and older individuals had to depend on their families for housing and care. However, many older adults did not have children or a spouse to care for them. The lack of support for older adults led many religious, professional, and social groups to create “old-age assistance”

programs. At the time, it

was common for religious communities to take part in providing homes and care for older members of their faith. Alice Hartwell founded CMSS as part of this response to the gap in care and housing options for seniors.

Today, CMSS works across Chicagoland to support older adults. This year, we served more than 2,000 older adults and their families with various programs across our continuum of care. Since our founding, CMSS has continued to look to the community we serve to understand their needs and offer programs and services accordingly.



CMSS' original home was located in Evanston, Illinois. Alice Hartwell purchased this six-bedroom house (above), where eight women (left) became the first residents. Alice was focused not only on providing shelter but also care to these women. Quickly, the need of older adults outgrew this home, and Alice purchased a larger building in the Andersonville neighborhood in Chicago.





To learn more about our history and view archival materials, visit [cmsschicago.org/archives](http://cmsschicago.org/archives).





# Thank You to Our Donors!

## CHAMPION

(\$50,000-\$99,999)

Westlake Health Foundation

## SUSTAINER

(\$10,000-\$24,999)

Carl R. Hendrickson Family Foundation, Bank of America, N.A., Trustee

Casselle Fund

Josie & John\* Disterhoft

Libertyville Bank & Trust, A Wintrust Community Bank

National Council on Aging, Inc. (NCOA)

Roetzel & Andress

Thornton Perpetual Trust, United Methodist Foundation/NIC

Walter & Caroline Sueske Charitable Trust

## BENEFACTOR

(\$5,000-\$9,999)

APRehab, PLLC

Charlotte Burke Trust U/W

Graber Family Foundation

Edward & Kristine Kazemak

Leslie\* & Fred Knight

MarshMcLennan Agency

Norma Marquardt Trust

Octavus N. Hutchinson

Charitable Trust

Wintersteen Patel Law Group

## LEADER

(\$2,500-\$4,999)

AgeOptions

Anonymous

Michael & Megan Atieh

Care Advocate Inc.

Joan Claffey & John J.

Ruggeri

The Cose Family

Great Lakes Advisors, LLC

Irving Heartt Trust, United Methodist Foundation/NIC

Bill\* & Diane Lowe

Margaret & Peter Morris

O'Hagan Meyer

Strong Design Consultants

Karen Valient

Kathleen C. West\*

Ziegler

## INNOVATOR

(\$1,000-\$2,499)

Ann Allie, MD

Arellano's Construction & Development

Berry UMC

Bethany Methodist Corporation

Byline Bank

Carlsen Elevator Services, Inc.

Christina I. Collins

Noel A. DeBacker, MD\*\*

Rev. Martin Deppe

Leslie Desmond\*\*

Michael Dudley\*

Edwards, Spray & Trask

Permanent Funds

Arthur Elstein

Lincoln Park Heart Center - Dr.

Sanjay Gill

David Gore

Jeanne Heid-Grubman

Ronna Hoffberg & Dana

Mikstay

Insurance Program Managers

Group

Mary\* & Mark Kakenmaster

Rhoda & Michael Kamin

Meena Kudalkar

Marcum LLP

Constance & David Morris

Tricia Mullin

Bruce Myers

Claire Pensyl

R. Carrozza Plumbing Co., Inc.

Robert Tucker, Sr.

Unity Hospice

White Crane Wellness Center

Evan Witkowski\*

## PATRON

(\$500-\$999)

Accelerated Care Plus, Leasing, Inc. (A Hanger Company)

Advanced Fire & Security Systems

Dana Andrewson

ARCH Consultants

Paula A. Basta

Diana Bautista & Orlando Rios

Pat & Ed Blumen, MD

BMO Trust & Custody Services

Sarah Brunner

Stanislaw & Maria Bryjak

Andrew Clott & Emily Gooding

Corient

Andrew Deppe & Stephen Weiser

Glynis & Dan Doyle

Charles & Jane Drueck

Elizabeth Epstein

Katie Fasullo & Sav Felix

Arthur J. Gallagher & Co.

Javier Garibay

Stephen Green

Donna Hartl

Philip Hodgkinson

Deborah Hunter

Marc & Rozlyn Kallish

Poornima Krodell

Paul Kuehnert & Judith Graber

Chad Kunze

Greg & Stephanie Lowe

Henry\*\* & Robin MacMorran

Metz Hoffberg Joint Venture

Justin & Melissa Muro

North Side Federal Savings

John & Myrna Petlicki

Rose Policarpio & Paul Spence

Premier Podiatry Services

Eleanor & Bill Revelle

Michael Scotti

Debra Sheridan

Daniel Stiles

Stuart M. Sheldon of Stone

Poggrund & Korey LLC

Stotis-Baird Chartered

Symbria

Eden Tekle

United Methodist Healthcare

Recruitment

Wespath Institutional

Investments

## ADVOCATE

(\$100-\$499)

AdvaCare Systems, Inc.

Alpha Baking Company

AmazonSmile

Anderson Pest Solutions

Anonymous (6)

Sarah Asher

Adrian Avila

Richard Baird\*\*

Barrera Landscaping

Maricel Bondoc

Alicja Bonk

Victoria Anne Brander

Maggie Brett & Mark Valentine

David Brunner

Tom\*\* & Pam Burkle

Bette Jane Camit

Caremerge

CARES Online Dementia Care Training

Centers for Cognitive Wellness

Chicago Glass Company

Chicago Health Medical Group

Chicago Records Management

Tom & Felicia Clark

Peggy Clune

Tony Conrad

Robert Cordes & Carey Lyman-Cordes

Cynthia Chow & Associates, LLC

Laura Davidson

Cathy Deppe

Diane & Nick DiMaso

Maggie Dodd

Rosemary Dolan-Lesh

Donna Drinan & Tom

Underwood

Jason Echols

Emerald Restaurant Service

Patty & Craig Engebretson

Eric & Christian Eugenio-Vironet

Emily Evans  
 Jay Evans & Brenan  
 Smith-Evans  
 Eversound by Uniguest  
 Darcy L. Evon  
 Rona Fangonil  
 Robert & Karen Fasullo  
 Alan & Corlys Fine  
 Forest Security, Inc.  
 David W. Foster  
 Lynda & William Frillman  
 Michael Fultz  
 Gloria D. Gates  
 genesisONE  
 Ken & Ginny Girten  
 Mary & Steve Goering  
 John Gould  
 Rev. Joe Green  
 Victoria Grigelaitis  
 Mark & Donna Gudanick  
 Anastasia Harper  
 HealthCare Interactive  
 Carole Henry  
 Brent Holman-Gomez  
 Kathryn Huth  
 Sandra Jean  
 Mark Joly  
 Charles Jones/NFW Chicago  
 Tamara Jurgenson  
 Ed Kakenmaster  
 Michael Kelly  
 Donna & Charles Kitchen  
 Jennifer & Kevin Kolb  
 Sarah Koloms  
 Camille Kozlowski  
 Patti Kuzniar  
 Arthur & Kam Lew Family  
 Richard & Barbara Longworth  
 Ian Lowe  
 Matt Lowe & Deborah Collum  
 Melanie Lowe & Josh Cahill  
 Robert & Nancy Lowe  
 Rachel Lugge  
 Martha Lundgren  
 Gordon & Laura MacMorran  
 Ellen Malecha  
 Maloney Appraisal Company

The Martin Family  
 Patricia McGrath  
 Carmen McKinstry  
 Thomas & Ann McMahon  
 Annette Mileski  
 Michael Miller  
 Judith Mintz  
 Karen Mlynarczyk  
 Mary Margaret Morris  
 Alma Moya & Frank James  
 Marta Moya-Leang  
 Stephen & Barbara Muff  
 Nancy Napp  
 Rob Nemecek  
 Michael Nguyen  
 NIC United Methodist Church  
 Angie Nijhawan  
 No 1 Fire Extinguisher Service  
 Norman Wait Harris Memorial  
 Fund  
 Northern Weathermakers  
 Froilan Nunez  
 On-Line Communications, Inc.  
 Parasol Alliance  
 Chris & Doris Perry  
 Cherilyn Reid  
 Rev. Steven Reid  
 David Reid  
 David Rivera  
 Matthew & Ruth Rodriguez  
 Diane Sakai-Furuta  
 Abigail Schaffer  
 Patrick Scharf  
 James Schipp  
 Angela Schnepf  
 Jeff Schroeder  
 Linda Schub  
 Maribeth Schwabe  
 Patrick Shanley  
 Diane Slezak  
 Kathleen Stanton-Cromwell\*\*  
 Sherry & John Stilin  
 Monena & Ralph Stone  
 Michael Svete  
 Marveluz Terrado  
 Linda Thomas  
 Scott & Amy Underhill

United Methodist Women at  
 Euclid Avenue United Methodist  
 Church  
 United Methodist Women,  
 Hinsdale United Methodist  
 Church  
 Casey Valentine  
 Elyse & Tom Vasak  
 Jennifer Vernoski  
 Debra Verschelde  
 Janel Wenger  
 Charlie Wintersteen  
 Women United in Faith, Park Ridge  
 Ellen Woodward

#### **FRIEND (\$20-\$99)**

Margaret Anderson  
 Rose Anichini  
 Anonymous (2)  
 Ernestine Ash  
 Thomas Bailey & Katie Thomas  
 Olatunde Balogun  
 Bradley Brunner  
 Hannah Brunner  
 Kathleen Burke  
 Jim Carpenter  
 Brian Chojnowski Design, Inc  
 Christopher Clune  
 Dr. Anne M. Coffman  
 Ann E. Cooke  
 Rose Cross  
 Lorilene Cuevas  
 Law Office of Kate Curler LLC  
 Denise & Jeremy De Silva  
 Kathryn Deka  
 Lawrence & Marlene Eisen  
 Janet Elkins  
 Jennifer Epstein  
 Mary Gammino  
 Chuck Glass  
 Lucy Gonzales  
 Jill Graham  
 Brunella Greco-Lenzey  
 Clay & Bernice Hamilton  
 Peter & Julie Joly  
 Mary Joly Stein

Elizabeth Jones  
 Robert Jones  
 Deborah Jones-Miller &  
 Charles Miller  
 Shaddy Khalafallah  
 Nancy Kullman  
 Britta Larson  
 Ana Lebron  
 Orlando Manuel  
 Kathleen McLaughlin  
 Dennis Michaels  
 Mike Mlynarczyk  
 Betty Morton  
 Melissa Nedwin  
 Jan Novak  
 Dan O'Callaghan  
 Christiana Oladini-James  
 William O'Leary III  
 Vera Onate  
 Christine Osterman  
 Laura Pels  
 Mark Pepp  
 Cyd Porter  
 Luke Roeschley  
 Rose Romito  
 Edna Smith  
 Melvin Soderstrom  
 Virginia Tate  
 Tenika Walker  
 Nicki Willi  
 Darryl & Molly Williams

#### **IN-KIND DONORS**

Abt Electronics  
 Dana Andrewson  
 Roman and Diana Arellano  
 DeSoto House  
 Eagle Waters Resort & Supper  
 Club  
 Fried Green Tomatoes  
 Galena Trolley Tours  
 Grand Beach Golf Course  
 Hawks Nest Outfitters  
 Jolie Fleur, Ltd.  
 Leslie\* & Fred Knight  
 Mike Miller  
 Tone Stockenstrom  
 Photography

\*CMSS Board Member

\*\*CMSS Life Member

**Donation period October 1, 2022 - September 30, 2023**





Chicago Methodist  
Senior Services

1415 W Foster Ave  
Chicago, IL 60640

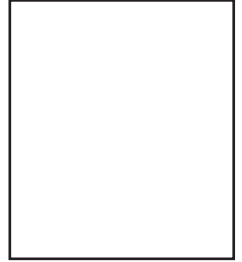

---

## Mission

CMSS is a non-profit organization providing a continuum of care and residences to older adults and their families. We empower each person we serve to live their best life, while embracing the needs of a diverse and evolving community.

## Vision

CMSS will be a leader in building a diverse, equitable, and inclusive organization. We will create a progressive model of care that will lead the next generation of services supporting older adults, while being recognized throughout our continuum of services as demonstrating excellence in memory care.

Visit Our Website

